

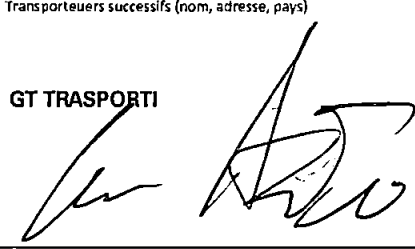

The framed rubrics with bold lines must be completed by freight carriers including 1-15  
 The framed rubrics with bold lines must be completed by freight carriers including 21 + 22  
 To be completed on the sender's own responsibility including ADI 06.07

<b>1</b> Sender (name, address, country) Expéditeur (nom, adresse, pays)  <div style="text-align: center;">   <b>Magna PT B.V. &amp; Co. KG</b>  <b>Hermann-Hagenmeyer-Str. 1, 74199</b>  <b>Untergruppenbach</b> </div>		<b>INTERNATIONAL CONSIGNMENT</b> <b>LETTRE DE VOITURE INTERNATIONALE</b> <span style="float: right;"><b>CMR</b></span>  This carriage is subject notwithstanding any clause to the contrary, to the Convention on the Contract for the International Carriage of goods by road (CMR) Ce Transport est soumis, nonobstant toute clause contraire, à la convention relative au contrat de transport international de marchandise par route (CMR)																																													
<b>2</b> Consignee (name, address, country) Destinataire (nom, adresse, pays)  <b>OYAK Renault</b> <b>Organize Sanayi Bolgesi PK255</b> <b>Bursa - Tuerkiye 16372 16 TR</b>		<b>16</b> Carrier (name, address, country) Transporteurs (nom, adresse, pays)  <b>EKOL</b>																																													
<b>3</b> Place of delivery of the goods (place, country) Lieu prévu pour la livraison de la marchandise  Place / Lieu <b>Bursa - Tuerkiye</b> Country / Pays <b>Türkei</b>		<b>17</b> Successive carriers (name, address, country) Transporteurs successifs (nom, adresse, pays)  <b>GT TRASPORTI</b>  																																													
<b>4</b> Place of receipt of the goods Lieu et date de la prise en charge de la marchandise  Magna PT S.p.A. Via dei Ciclamini 4 70026 Modugno Place / Lieu <b>Modugno (BARI)</b> Date / Date <b>07.10.2025</b>		<b>18</b> Carrier's reservations and observations Réserves et observations des transporteurs  Possible packaging components: cardboard parts PAP 20, wooden pallet FOR 50, packaging tape PP 5, VCI bag LDPE 4, envelope for label LDPE 4, straps PET 1																																													
<b>5</b> Attached documents Documents annexés  <b>Warenbegleitschein-Nr.: 321731</b>																																															
<b>6</b> Marks and numbers Marques et numéros		<b>7</b> Number of packages Nombre des colis																																													
<b>8</b> Method of packaging Mode d'emballage		<b>9</b> Nature of the goods Nature de la marchandise																																													
<b>10</b> Statistic number No. Statistique		<b>11</b> Gross weight kg Poids brut kg																																													
<b>12</b> Volume m <sup>3</sup> Cubage m <sup>3</sup>																																															
<table border="1" style="width: 100%; border-collapse: collapse;"> <thead> <tr> <th>Del./INV.</th> <th>Reference</th> <th>Cust./Int Part N.</th> <th>Qty</th> <th>UoM</th> <th>No.Boxes</th> <th>HU Description</th> <th>Total/Net Wt.</th> </tr> </thead> <tbody> <tr> <td>7349381</td> <td>P288272301</td> <td>320108071R 2510000461-006</td> <td>40</td> <td>PC</td> <td>5</td> <td>Rack Renault DCT 300</td> <td>3.644,000 2.744,000</td> </tr> <tr> <td>7349384</td> <td>P288272301</td> <td>320103469R 2510002415-008</td> <td>224</td> <td>PC</td> <td>28</td> <td>Rack Renault DCT 300</td> <td>20.406,400 15.366,400</td> </tr> <tr> <td colspan="6" style="text-align: right;"><b>Total Boxes:</b></td> <td></td> <td><b>Total Wt.Kg/Net Wt.KG</b></td> </tr> <tr> <td colspan="6"></td> <td style="text-align: center;"><b>33</b></td> <td style="text-align: center;"><b>24.050,400/18.110,400</b></td> </tr> </tbody> </table>								Del./INV.	Reference	Cust./Int Part N.	Qty	UoM	No.Boxes	HU Description	Total/Net Wt.	7349381	P288272301	320108071R 2510000461-006	40	PC	5	Rack Renault DCT 300	3.644,000 2.744,000	7349384	P288272301	320103469R 2510002415-008	224	PC	28	Rack Renault DCT 300	20.406,400 15.366,400	<b>Total Boxes:</b>							<b>Total Wt.Kg/Net Wt.KG</b>							<b>33</b>	<b>24.050,400/18.110,400</b>
Del./INV.	Reference	Cust./Int Part N.	Qty	UoM	No.Boxes	HU Description	Total/Net Wt.																																								
7349381	P288272301	320108071R 2510000461-006	40	PC	5	Rack Renault DCT 300	3.644,000 2.744,000																																								
7349384	P288272301	320103469R 2510002415-008	224	PC	28	Rack Renault DCT 300	20.406,400 15.366,400																																								
<b>Total Boxes:</b>							<b>Total Wt.Kg/Net Wt.KG</b>																																								
						<b>33</b>	<b>24.050,400/18.110,400</b>																																								
<b>13</b> Sender's instructions (Customs and other formalities) Instruction de l'expéditeur (formalités douanières et autres)  <b>Container No:</b>  <b>Seal No:</b>		<b>19</b> To be paid by A payer par Freight/Prix de transport Reduction/Réductions  <b>Subtotal/Solide</b> <b>Surcharges/Suppléments</b> <b>Incidental expenses/Frais</b> <b>Accessoires</b> <b>Various/Divers +</b>  <b>Total to pay</b> Total à payer		<b>Sender</b> L'expéditeur		<b>Currency</b> Monnaie		<b>Consignee</b> Le destinataire																																							
<b>14</b> Reimbursement/Remboursement		<b>15</b> Directions as to freight payment Prescription affranchissement  Free / Franko Not free / Non Franco <b>Free carrier</b>		<b>20</b> Special agreements Conventions particulières																																											
<b>21</b> Printed on Etablie a <b>Modugno (BARI)</b>		<b>22</b> <b>07.10.2025</b>		<b>23</b> <b>34ED0108</b>		<b>24</b> Goods received Réception des marchandises on/le _____ Date _____																																									
<b>22</b> <i>In nome e per conto del mittente</i>  Via dei Ciclamini, 4 70026 Modugno (BARI)		<b>23</b> Signature and stamp of the carrier Signature et timbre de transporteur 		<b>24</b> Signature and stamp of the consignee Signature et timbre du destinataire 																																											
<b>25</b> Information to determine the tariff (approval with border crossings) From _____ To _____ km _____		<b>Palett sender / Expéditeur des palettes</b>		<b>Palett receiver / Destinataire des palettes</b>																																											
		Type _____ Number _____ No exchange _____ exchange _____		Type _____ Number _____ No exchange _____ exchange _____																																											
		Euro-Pallet _____		Euro-Pallet _____																																											
		Box pallet _____		Box pallet _____																																											
		Simple pallet _____		Simple pallet _____																																											
<b>26</b> Carriers contractor		<b>27</b> Off. Characteristic		<b>27</b> Load capacity in KG		<b>Receiver confirmation / date / signature</b>		<b>Driver confirmation / date / signature</b>																																							
		Car _____		Trailer _____																																											
<b>Used Gen Nr</b>		<input type="checkbox"/> National		<input type="checkbox"/> Bilateral		<input type="checkbox"/> EG		<input type="checkbox"/> CEMT																																							

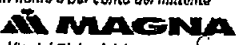

Magna PT B.V. & Co. KG

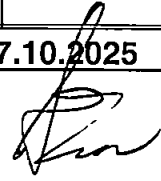
## PACKING LIST

**Shipment reference: P288272301**

**Date: 07/10/2025**

**RECEIVER: Oyak K Montage / Organize Sanayi Bolgesi PK255 / TR- 16372 Bursa -Tuerkiye**

**DELIVERY NOTE: 7349381, 7349384**

**Date: 07/10/2025**

**INVOICE NUMBER: 0530112622, 0530112623**

**Date: 07/10/2025**

**DELIVERY TERMS: FCA VAT Warehouse Modugno (BA)**

### DESCRIPTION OF GOODS

**Part Number : 2510000461-006; 2510002415-006;**

**Customer Reference : 320108071R; 320103469R**

**QUANTITY: 264 PCS**

**QUANTITY OF PACKAGING: 33 pcs**

**GROSS WEIGHT 24.050,400 Kg**

**NET WEIGHT 18.110,400 Kg**

### PACKAGING DESCRIPTION

**Durable rack**

**Empty weight: 180kg**

**Dimensions: 135 cm x 120 cm x 120 cm**

IT Truck - P288272301

OYAK 07/10/2025

*George*

*P.d.c Medifacts x 21000000*  
*321731*  
*R*  
*T*  
*manf*  
*Autob \* Car*

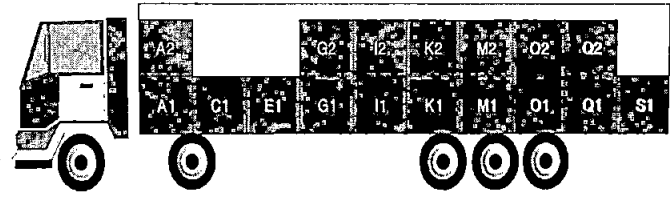
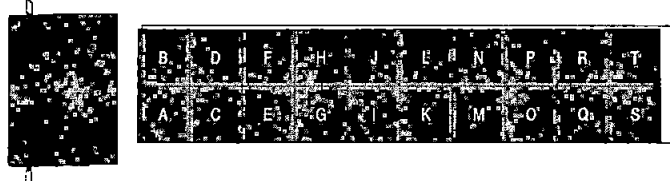
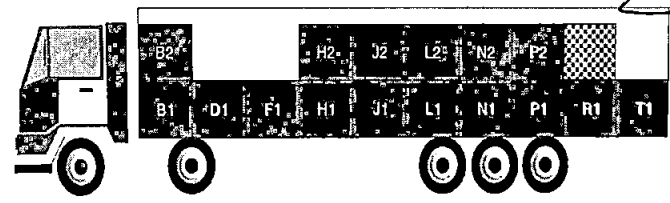

Details KG/ML

1m	2m	3m	4m	5m	6m	7m	8m	9m	10m	11m	12m	13m	14m	15m	16m	17m	18m	19m	20m	21m	22m	23m	24m	25m
2145	1448	1073	1073	2092	2145	2145	2145	2145	2145	2038	1609	1153	536	0	0	0	0	0	0	0	0	0	0	0

Loading Details

Code Item	Exp Name	Exp Code	GR Exp	Plant Name	Plant Code	GR Dest	Reference	Designation	Nb Parts	Nb Parts / Pkg	Nb Layers	Nb UC	Pack Type	Pack Code	Pallet	Stack Code	Total Weight (kg)
A1	MAGNA PT B V ET	0025566103		KARSAN OTOMOTIV	0090022000	F03	320108071R	AF BDV DW5*005	8	8	1	1	UCM	MFM-1353		GERB-1335	724
A2	MAGNA PT B V ET	0025566103		KARSAN OTOMOTIV	0090022000	F03	320108071R	AF BDV DW5*005	8	8	1	1	UCM	MFM-1353		GERB-1335	724
B1	MAGNA PT B V ET	0025566103		KARSAN OTOMOTIV	0090022000	F03	320108071R	AF BDV DW5*005	8	8	1	1	UCM	MFM-1353		GERB-1335	724
B2	MAGNA PT B V ET	0025566103		KARSAN OTOMOTIV	0090022000	F03	320108071R	AF BDV DW5*005	8	8	1	1	UCM	MFM-1353		GERB-1335	724
C1	MAGNA PT B V ET	0025566103		KARSAN OTOMOTIV	0090022000	F03	320103469R	HF BDV DW5*007	8	8	1	1	UCM	MFM-1353		GERB-1335	724
D1	MAGNA PT B V ET	0025566103		KARSAN OTOMOTIV	0090022000	F03	320108071R	AF BDV DW5*005	8	8	1	1	UCM	MFM-1353		GERB-1335	724
E1	MAGNA PT B V ET	0025566103		KARSAN OTOMOTIV	0090022000	F03	320103469R	HF BDV DW5*007	8	8	1	1	UCM	MFM-1353		GERB-1335	724
F1	MAGNA PT B V ET	0025566103		KARSAN OTOMOTIV	0090022000	F03	320103469R	HF BDV DW5*007	8	8	1	1	UCM	MFM-1353		GERB-1335	724
G1	MAGNA PT B V ET	0025566103		KARSAN OTOMOTIV	0090022000	F03	320103469R	HF BDV DW5*007	8	8	1	1	UCM	MFM-1353		GERB-1335	724
G2	MAGNA PT B V ET	0025566103		KARSAN OTOMOTIV	0090022000	F03	320103469R	HF BDV DW5*007	8	8	1	1	UCM	MFM-1353		GERB-1335	724
H1	MAGNA PT B V ET	0025566103		KARSAN OTOMOTIV	0090022000	F03	320103469R	HF BDV DW5*007	8	8	1	1	UCM	MFM-1353		GERB-1335	724
H2	MAGNA PT B V ET	0025566103		KARSAN OTOMOTIV	0090022000	F03	320103469R	HF BDV DW5*007	8	8	1	1	UCM	MFM-1353		GERB-1335	724
I1	MAGNA PT B V ET	0025566103		KARSAN OTOMOTIV	0090022000	F03	320103469R	HF BDV DW5*007	8	8	1	1	UCM	MFM-1353		GERB-1335	724
I2	MAGNA PT B V ET	0025566103		KARSAN OTOMOTIV	0090022000	F03	320103469R	HF BDV DW5*007	8	8	1	1	UCM	MFM-1353		GERB-1335	724
J1	MAGNA PT B V ET	0025566103		KARSAN OTOMOTIV	0090022000	F03	320103469R	HF BDV DW5*007	8	8	1	1	UCM	MFM-1353		GERB-1335	724
J2	MAGNA PT B V ET	0025566103		KARSAN OTOMOTIV	0090022000	F03	320103469R	HF BDV DW5*007	8	8	1	1	UCM	MFM-1353		GERB-1335	724
K1	MAGNA PT B V ET	0025566103		KARSAN OTOMOTIV	0090022000	F03	320103469R	HF BDV DW5*007	8	8	1	1	UCM	MFM-1353		GERB-1335	724
K2	MAGNA PT B V ET	0025566103		KARSAN OTOMOTIV	0090022000	F03	320103469R	HF BDV DW5*007	8	8	1	1	UCM	MFM-1353		GERB-1335	724

Code Item	Exp Name	Exp Code	GR Exp	Plant Name	Plant Code	GR Dest	Reference	Designation	Nb Parts	Nb Parts / Pkg	Nb Layers	Nb UC	Pack Type	Pack Code	Pallet	Stack Code	Total Weight (kg)
L1	MAGNA PT B V ET	0025566103		KARSAN OTOMOTIV	0090022000	F03	320103469R	HF BDV DW5*007	8	8	1	1	UCM	MFM--1353		GERB--1335	724
L2	MAGNA PT B V ET	0025566103		KARSAN OTOMOTIV	0090022000	F03	320103469R	HF BDV DW5*007	8	8	1	1	UCM	MFM--1353		GERB--1335	724
M1	MAGNA PT B V ET	0025566103		KARSAN OTOMOTIV	0090022000	F03	320103469R	HF BDV DW5*007	8	8	1	1	UCM	MFM--1353		GERB--1335	724
M2	MAGNA PT B V ET	0025566103		KARSAN OTOMOTIV	0090022000	F03	320103469R	HF BDV DW5*007	8	8	1	1	UCM	MFM--1353		GERB--1335	724
N1	MAGNA PT B V ET	0025566103		KARSAN OTOMOTIV	0090022000	F03	320103469R	HF BDV DW5*007	8	8	1	1	UCM	MFM--1353		GERB--1335	724
N2	MAGNA PT B V ET	0025566103		KARSAN OTOMOTIV	0090022000	F03	320103469R	HF BDV DW5*007	8	8	1	1	UCM	MFM--1353		GERB--1335	724
O1	MAGNA PT B V ET	0025566103		KARSAN OTOMOTIV	0090022000	F03	320103469R	HF BDV DW5*007	8	8	1	1	UCM	MFM--1353		GERB--1335	724
O2	MAGNA PT B V ET	0025566103		KARSAN OTOMOTIV	0090022000	F03	320103469R	HF BDV DW5*007	8	8	1	1	UCM	MFM--1353		GERB--1335	724
P1	MAGNA PT B V ET	0025566103		KARSAN OTOMOTIV	0090022000	F03	320103469R	HF BDV DW5*007	8	8	1	1	UCM	MFM--1353		GERB--1335	724
P2	MAGNA PT B V ET	0025566103		KARSAN OTOMOTIV	0090022000	F03	320103469R	HF BDV DW5*007	8	8	1	1	UCM	MFM--1353		GERB--1335	724
Q1	MAGNA PT B V ET	0025566103		KARSAN OTOMOTIV	0090022000	F03	320103469R	HF BDV DW5*007	8	8	1	1	UCM	MFM--1353		GERB--1335	724
Q2	MAGNA PT B V ET	0025566103		KARSAN OTOMOTIV	0090022000	F03	320103469R	HF BDV DW5*007	8	8	1	1	UCM	MFM--1353		GERB--1335	724
R1	MAGNA PT B V ET	0025566103		KARSAN OTOMOTIV	0090022000	F03	320103469R	HF BDV DW5*007	8	8	1	1	UCM	MFM--1353		GERB--1335	724
S1	MAGNA PT B V ET	0025566103		KARSAN OTOMOTIV	0090022000	F03	320103469R	HF BDV DW5*007	8	8	1	1	UCM	MFM--1353		GERB--1335	724
T1	MAGNA PT B V ET	0025566103		KARSAN OTOMOTIV	0090022000	F03	320103469R	HF BDV DW5*007	8	8	1	1	UCM	MFM--1353		GERB--1335	724

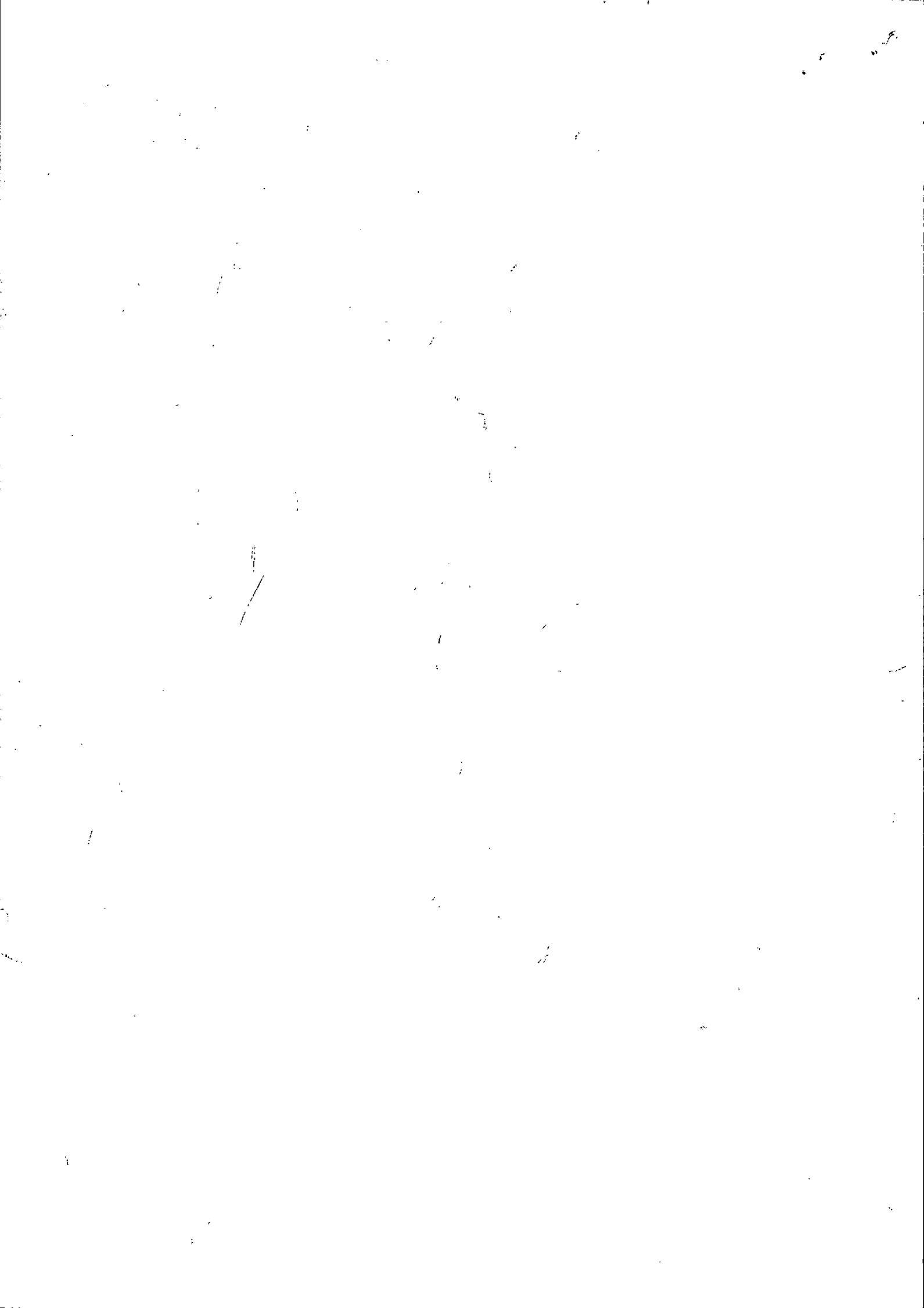

BORDEREAU DE LIVRAISON N°: 7349381

DATE: 14.10.2025

TELETRANSMIS

**VENDEUR OU FOURNISSEUR**

Magna PT B.V. & Co. KG  
Hermann-Hagenmeyer-Strasse 1  
74199 UNTERGRUPPENBACH  
GERMANIA  
Notre No.Id.TVA: DE146126877

**EXPEDITEUR**

Magna PT S.p.A. Modugno  
Via dei Ciclamini 4  
I-70026 MODUGNO (BARI) BA

**DESTINATAIRE**

OYAK Renault  
Otomobil Fabrikalari AS  
Organize Sanayi Bolgesi PK255  
TR-16372 BURSA - TUERKIYE

F03

CODE VENDEUR: 00255661

VOTRE CONTACT: GETRAG Sonstige  
TELEPHONE:

DEPART LE: 07.10.2025 A: 12:40  
ARRIVEE LE: 14.10.2025 A: 09:00

DESIGNATION ARTICLE PAYS D'ORIGINE N° COMMANDE	N° D'ARTICLE	QUANTITE EXPEDIEE	UNITE	TYPE DE COLIS D'UC	NBRE	NUM.D'UC NUM.LOT DATE DE PERP	QTE PAR UC	N° DE L'ORDRE	N° U.M
AF-BDV DW5*005 K9K IT 712630	320108071R	40	PCE	MFM---1353	5	83499016 à 83500461	8	LR2KTHAR	

**TRANSPORTEUR**

Transports Jacquemmoz  
Z.I Francois Horteur  
F-73660 STREMYDEMAURIENNE

POIDS BRUT TOTAL: 3.644 KGM  
NOMBRE TOTAL UM: 5  
N° DE L'UNITE DE TRANSP. 34ED0108  
N° DE L'IDENTIFIANT TRANSP. P288272301

**LIEU DE TRANSIT**

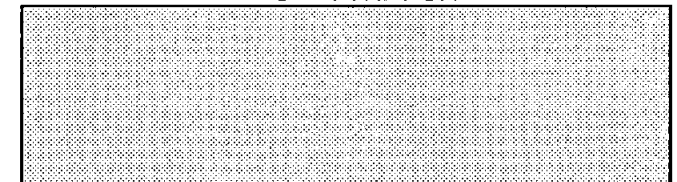



Magna PT B.V. & Co. KG  
Hermann-Hagenmeyer-Str. 1, 74199 Untergruppenbach  
HORSE POWERTRAIN SOLUTIONS, S.L.  
A.P.I : FR CSP POE HH5  
13 Avenue Paul Langevin  
92359 LE PLESSIS ROBINSON CEDEX  
FRANKREICH

Invoice no. / Date: 530112622 / 07.10.2025  
Services rendered: 07.10.2025  
Purch. ord. no.: P288272301  
Purchase Date:  
Supplier's no.: 00255661  
Delivery no. / Date: 7349381 / 07.10.2025  
Order no. / Date: 1289010 / 02.10.2025  
Supplier Delivery Note: 0007349381  
Customer no.: 10008099  
Consignee: 30008122  
01 Serie  
Your VAT-ID: ESB72808710  
Our VAT-ID: IT00135049997  
Sales: Gruchet, Nicolas  
Tel.-no. / Fax: 07131-644-4802 / 07131-644-4414  
Email: nicolas.gruchet@magna.com  
Finance: Giuliana Bovino  
Tel.-no. / Fax: 080-5858-572 / 080-5858-554  
Email: giuliana.bovino@magna.com

Ship-to address  
OYAK Renault  
Otomobil Fabrikalari AS  
Oyak K Montage  
Organize Sanayi Bolgesi PK255  
16372 BURSA - TUERKIYE  
TÜRKEI

Loading station: F03

**Invoice** / Repeated Printout of 07.10.2025

Currency EUR

Weights (Gross/Net)

Gross weight 3.644 KG Net weight 2.744 KG

Gross weight includes packaging material, for details see delivery documents

\*\*\*

Customer VAT-No: ESB72808710

\*\*\*

Item	Material	Qty	Description	Price	Price unit	Qty unit	Value
000010	2510000461-006		AF-BDV DW5*005 K9K				
	Customer material no. 320108071R Item 2						
		40 PC		1.292,58	EUR	1 PC	51.703,20
	Country of origin:	Italy					

Magna PT B.V. & Co. KG  
Hermann-Hagenmeyer-Straße 1  
74199 Untergruppenbach  
Deutschland  
www.magna.com

Kommanditgesellschaft mit Sitz in  
Untergruppenbach  
Amtsgericht Stuttgart HRA 104271  
Pers. haftende Ges.: Magna PT  
Management B.V. mit Satzungssitz  
in Amsterdam und Verwaltungssitz  
in Untergruppenbach

Handelsregister Niederlande  
Firmennr. 65999568  
Geschäftsführer:  
Sandro Morandini  
Thomas Klett

Bankverbindung:  
Commerzbank AG  
DE10 6048 0008 0502 1923 00  
BIC: DRESDE FF 604

HORSE POWERTRAIN SOLUTIONS, S.L.  
13 Avenue Paul Langevin  
92359 LE PLESSIS ROBINSON CEDEX

Date/Doc. no.  
07.10.2025 / 530112622

Page  
2

---

Total items			51.703,20
Value Added Tax	0,000 %	51.703,20	0,00
	Art. 8, par. 1, lett. b)		
Final amount			51.703,20
Final amount in local currency EUR			51.703,20

Terms of payment: Up to 15.12.2025 without deduction  
Terms of delivery: FCA VAT Warehouse Modugno (BA)  
Disp. type seq.: 03 Truck Forwarder

MAGNA does not accept the RENAULT/HORSE General Terms and Conditions of Purchasing for Parts and/or Services, nor any other standardized terms and conditions of RENAULT/HORSE or its associated companies as basis for the activities and deliveries to RENAULT/HORSE and/or associated companies. All services, activities and deliveries from MAGNA to RENAULT/HORSE and other associated companies are based on the contractual conditions agreed in writing between MAGNA and RENAULT/HORSE and/or associated companies.

Shipped from VAT warehouse Modugno (Bari), Italy.